



Infection Control and Patient Journey Post COVID-19

Patient Journey at Artisan Implants

At Artisan Implants your health and safety is our priority. We understand that the patients will want to have confidence that their dental practice is adopting all necessary infection control protocols to keep them safe. Keeping this in mind we have adopted a few steps.

Our team at Artisan Implants have tried to minimise the likelihood of transmission of infection from **staff to patient**, **patient to staff** or **patient to patient** by introducing reasonable control measures along your route.

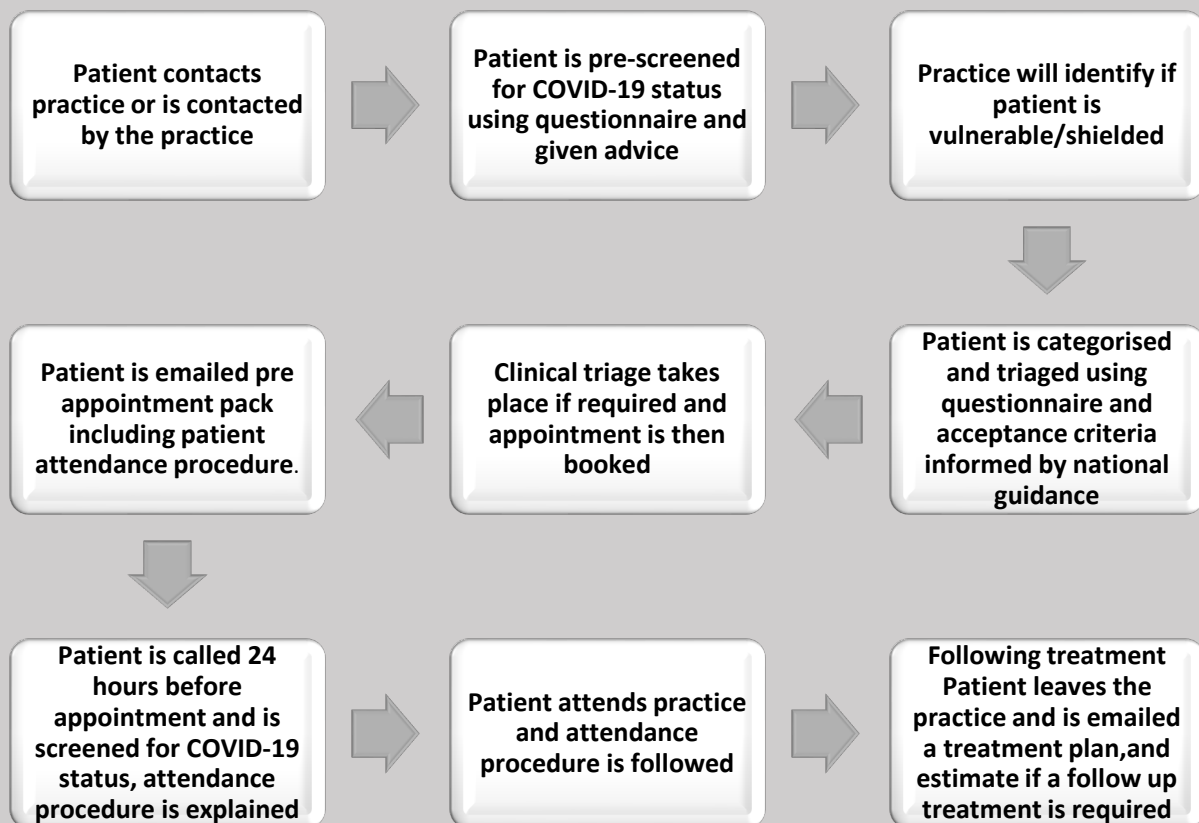



Patient Attendance Procedure

This procedure explains in detail the journey from the moment you arrive **outside** the practice to the point where you **exit** the building.

